Video Interactions for Teaching and Learning (VITAL): A Learning Environment for Courses in Early Childhood Mathematics Education

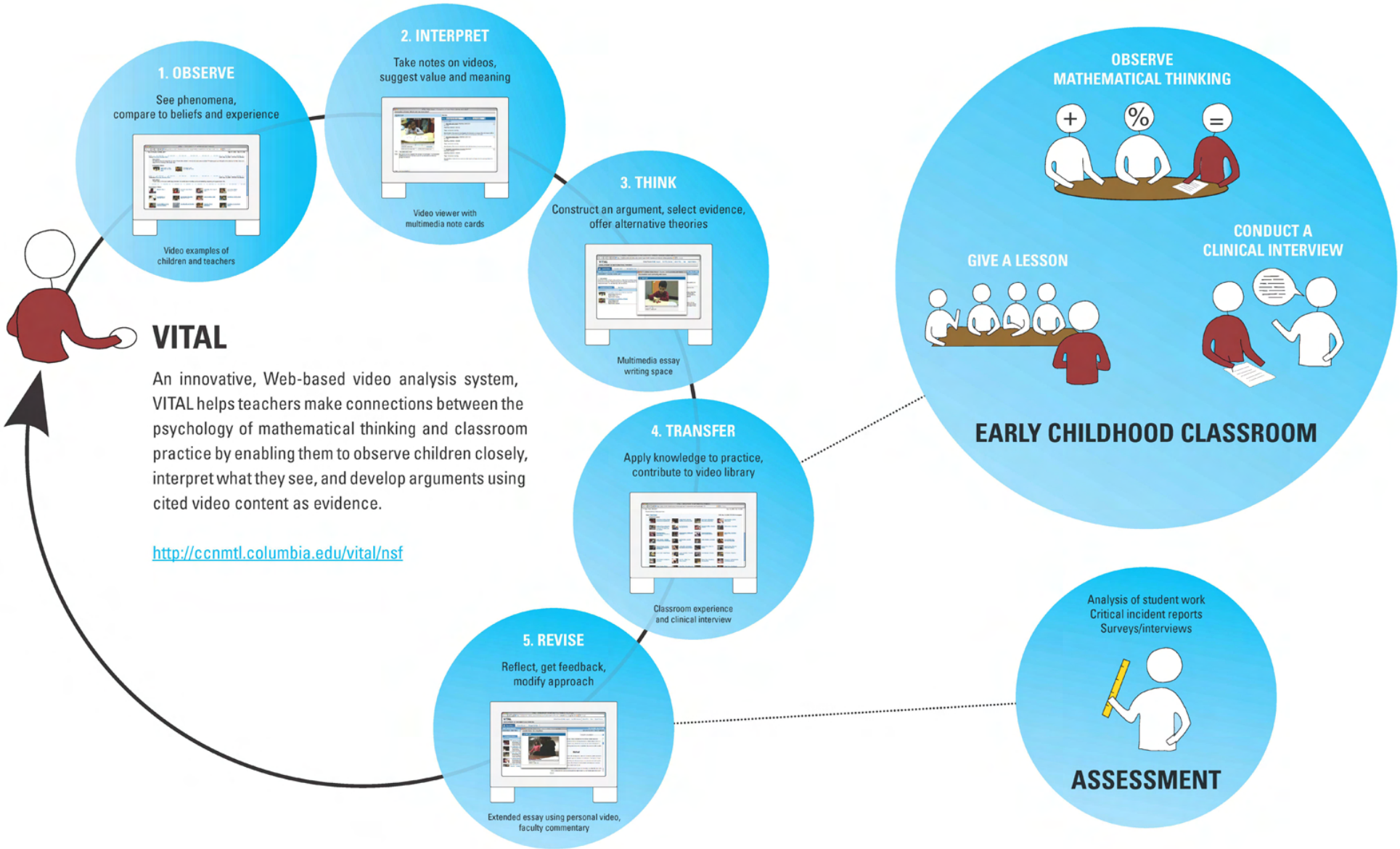

VITAL

An innovative, Web-based video analysis system, VITAL helps teachers make connections between the psychology of mathematical thinking and classroom practice by enabling them to observe children closely, interpret what they see, and develop arguments using cited video content as evidence.

http://ccnmtl.columbia.edu/vital/nsf

National Science Foundation
WHERE DISCOVERIES BEGIN

COLUMBIA CNMTL
CENTER FOR NEW MEDIA TEACHING AND LEARNING